



## SOLAR ECLIPSE IN "CAMBODIA" MONDAY 26 JANUARY 2009

POSITION	MAXIMUM ECLIPSE			OBSCURATION IN %	FIRST CONTACT			LAST CONTACT AT SUNSET			
	H	MN	S		H	MN	S	H	MN	S	OBS.%
1 Banam	16	58	55	46,2	15	48	49	17	59	31	0,2
2 Bătdămbăng	16	59	53	38,4	15	51	54	17	59	51	
3 Chhlong	16	59	36	44,4	15	50	39	17	55	30	1,9
4 Kămpóng Cham	16	59	24	44,5	15	50	06	17	58	01	0,7
5 Kămpóng Chhnăng	16	59	30	42,7	15	50	26	18	00	18	
6 Kămpóng Saom	16	58	13	45,6	15	47	05	18	00	32	
7 Kămpóng Spœ	16	58	56	44,8	15	48	54	18	00	29	
8 Kămpóng Thum	16	59	49	41,8	15	51	20	17	59	14	0,2
9 Kămpóng Trăbêk	16	58	49	46,9	15	48	33	17	59	05	0,3
10 Kămpóng Trach	16	58	18	47,1	15	47	13	18	00	36	
11 Kămpôt	16	58	18	46,6	15	47	14	18	00	35	
12 Krăchéh	16	59	45	43,8	15	51	05	17	55	02	2,2
13 Krăkôr	16	59	38	41,3	15	50	54	18	00	11	
14 Krong Kaoh Kong	16	58	52	42,2	15	48	54	18	00	17	
15 Krong Kêb	16	58	13	47,2	15	47	01	18	00	37	

> Times are shown in LOCAL TIME

> This document is the property of SODAP-SOBOMEX and protected by the international authors laws and the protection of the intellectual property.

POSITION	MAXIMUM ECLIPSE			OBSCURATION IN %	FIRST CONTACT			LAST CONTACT AT SUNSET			
	H	MN	S		H	MN	S	H	MN	S	OBS.%
16 Lumphăt	17	00	25	42,2	15	53	03	17	49	42	5,8
17 Paôy Pêt	17	00	09	36,1	15	52	58	17	59	29	
<b>18 PHNOM PENH</b>	<b>16</b>	<b>59</b>	<b>04</b>	<b>44,9</b>	<b>15</b>	<b>49</b>	<b>13</b>	<b>18</b>	<b>00</b>	<b>28</b>	
19 Phnum Tbêng Méanchey	17	00	30	38,8	15	53	28	17	57	18	0,7
20 Phumi Sâmraông	17	00	35	35,9	15	54	06	17	59	25	
21 Pouthisăt	16	59	36	40,9	15	50	52	18	00	09	
22 Prey Vêng	16	59	02	45,7	15	49	07	17	59	12	0,3
23 Senmonorom	16	59	48	45,5	15	51	13	17	50	19	5,7
24 Siêmréab	17	00	08	38,6	15	52	30	17	59	50	
25 Sisôphôn	17	00	10	36,8	15	52	51	17	59	36	
26 Støeng Trêng	17	00	23	40,9	15	52	59	17	53	48	2,7
27 Svay Riêng	16	58	48	47,5	15	48	30	17	57	49	0,9
28 Ta Khmau	16	59	00	45,2	15	49	03	18	00	30	
29 Takev	15	58	39	46,4	15	48	07	18	00	34	

➤ Times are shown in LOCAL TIME

➤ This document is the property of SODAP-SOBOMEX and protected by the international authors laws and the protection of the intellectual property.

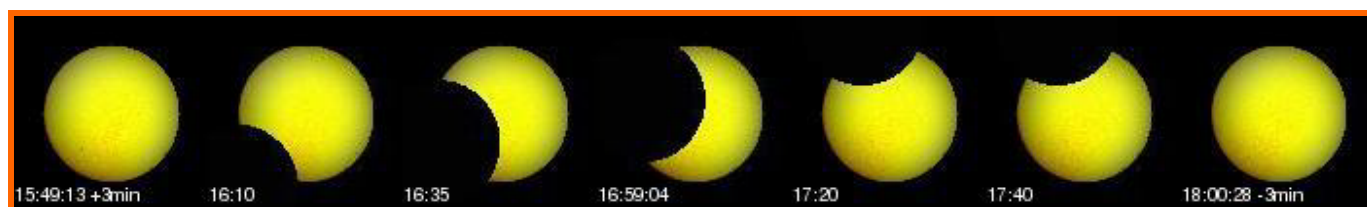

WHAT YOU WILL SEE OF THE ECLIPSE IN PHNOM PENH – 44.9%

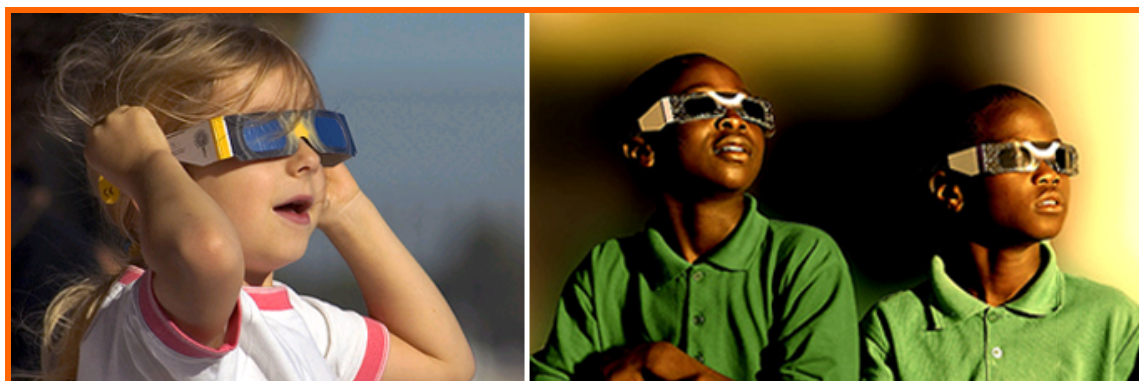

Enjoy the ECLIPSE

Admire the eclipses, but above all do not forget to wear our ECLIPSE GLASSES!