



SOLAR ECLIPSE IN "NAMIBIA" MONDAY 26 JANUARY 2009

POSITION	MAXIMUM ECLIPSE	OBSCURATION	FIRST CONTACT	LAST CONTACT
	H MN S		IN %	H MN S
1 Bethanien	06 05 54	40,6	04 58 56	07 25 34
2 Gobabis	06 05 41	27,5	05 02 59	07 19 16
3 Grootfontein	06 03 49	20,3	05 06 11	07 10 52
4 Karasburg	06 08 14	44,3	04 59 00	07 29 44
5 Karibib	06 02 35	28,1	05 01 40	07 13 38
6 Katima Mulilo	06 11 16	12,2	05 16 45	07 14 31
7 Keetmanshoop	06 06 50	40,2	04 59 19	07 26 17
8 Khorixas	06 01 17	24,4	05 02 58	07 08 59
9 Lüderitz	06 04 25	42,4	04 58 09	07 22 00
10 Maltahöhe	06 04 53	35,7	04 59 48	07 21 15
11 Mariental	06 05 40	34,5	05 00 25	07 22 21
12 Okahandja	06 03 32	27,5	05 02 13	07 15 11
13 Okakarara	06 03 29	23,4	05 04 13	07 12 34
14 Omaruru	06 02 28	26,6	05 02 16	07 12 38
15 Ondangwa	06 01 20	17,4	05 07 13	07 03 43

> Times are shown in LOCAL TIME
 > This document is the property of SODAP-SOBOMEX and protected by the international authors laws and the protection of the intellectual property.

POSITION	MAXIMUM ECLIPSE H MN S	OBSCURATION IN %	FIRST CONTACT			LAST CONTACT		
			H	MN	S	H	MN	S
16 Opuwo	05 59 42	19,1	05	05	29	07	02	05
17 Oshakati	06 02 30	15,6	05	09	08	07	04	01
18 Otjiwarongo	05 59 10	19,7	05	04	59	07	01	27
19 Outjo	06 02 10	22,9	05	04	00	07	09	46
20 Rehoboth	06 04 15	31,2	05	01	00	07	18	20
21 Rundu	06 05 11	15,3	05	10	34	07	08	27
22 Swakopmund	06 01 55	31,1	05	00	22	07	13	40
23 Tsumeb	06 03 19	19,6	05	06	24	07	09	26
24 Tsumkwe	06 06 27	19,0	05	08	09	07	14	30
25 Walvis Bay	06 02 02	31,9	05	00	07	07	14	12
26 WINDHOEK	06 03 58	29,1	05	01	45	07	16	47

➤ Times are shown in LOCAL TIME

➤ This document is the property of SODAP-SOBOMEX and protected by the international authors laws and the protection of the intellectual property.

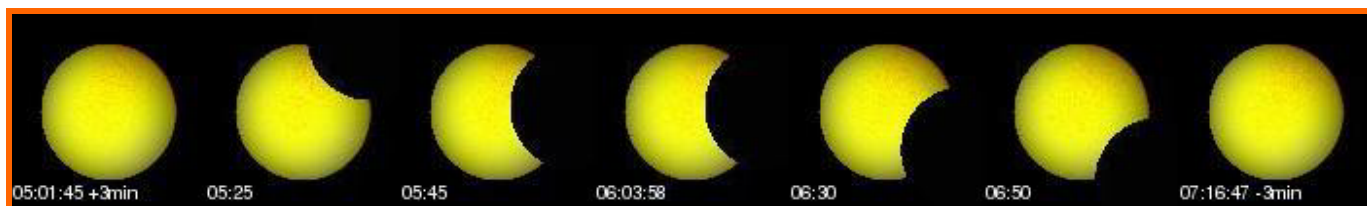

WHAT YOU WILL SEE OF THE ECLIPSE IN WINDHOEK – 29.1%

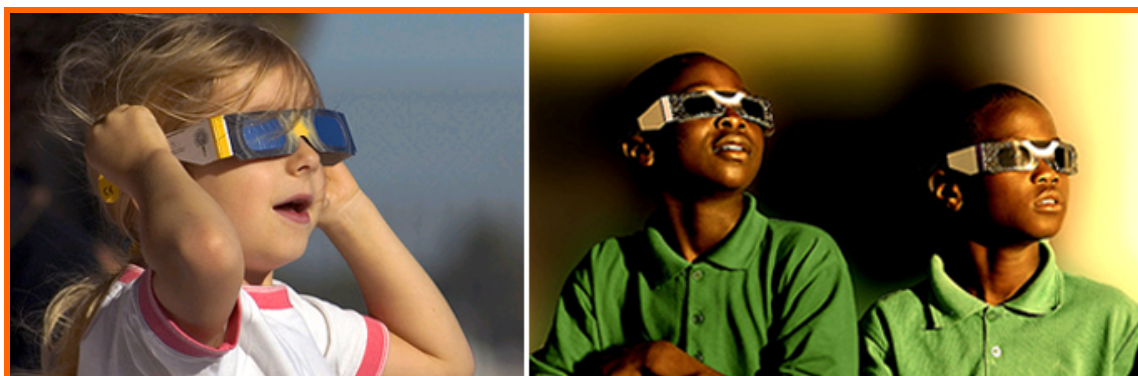

Enjoy the ECLIPSE

Admire the eclipses, but above all do not forget to wear our ECLIPSE GLASSES!