



## TOTAL ECLIPSE IN "BHUTAN" WEDNESDAY 22 JULY 2009

POSITION	TOTAL PHASE MN S	MAXIMUM ECLIPSE H MN S	OBSCURATION IN %	FIRST CONTACT H MN S	LAST CONTACT H MN S
1 * Byakar Dzong	3 34	07 00 02	100	06 01 01	09 06 01
2 * Changchukha Dzong	4 02	06 59 36	100	06 00 45	09 05 26
3 * Chirang	4 01	06 59 27	100	06 00 43	09 05 08
4 * Chhukha Dzong	3 50	06 59 10	100	06 00 40	09 04 33
5 * Dewangiri	3 56	07 00 08	100	06 00 43	09 06 41
6 * Dzongsa Dzong	3 22	06 58 52	100	06 00 41	09 03 50
7 Gasa Dzong		06 59 40	99,9	06 01 10	09 04 59
8 * Ha Dzong	2 54	06 59 10	100	06 00 49	09 04 20
9 * Hatisar	4 06	06 59 34	100	06 00 39	09 05 31
10 Lingshi Dzong		06 59 32	99,7	06 01 09	09 04 41
11 * Mongar Dzong	4 09	07 00 11	100	06 00 55	09 06 29
12 * Panka	4 08	06 59 47	100	06 00 43	09 05 55
13 * Paro	3 04	06 59 19	100	06 00 51	09 04 37
14 * Phuntsholing	3 59	06 58 59	100	06 00 32	09 04 19
15 * Punakha	2 25	06 59 37	100	06 01 00	09 05 04
16 * Sakden	4 11	07 00 35	100	06 01 02	09 07 18
17 * Samdrup Choling	3 45	06 59 51	100	06 00 56	09 05 44
18 * Samdrup Jongkhar	3 51	07 00 10	100	06 00 44	09 06 45
19 * Sarbhang	4 07	06 59 27	100	06 00 38	09 05 15
20 * Senghe Dzong	3 01	07 00 34	100	06 01 16	09 06 53

➤ Times are shown in LOCAL TIME

\* Locality crossed by the central band of the Total Eclipse

➤ This document is the property of SODAP-SOBOMEX and protected by the international authors laws and the protection of the intellectual property.

POSITION	TOTAL PHASE MN S	MAXIMUM ECLIPSE H MN S	OBSCURATION IN %	FIRST CONTACT H MN S	LAST CONTACT H MN S
21 * <b>Shamgong Dzong</b>	4 02	06 59 51	100	06 00 51	09 05 50
22 * <b>Shongar Dzong</b>	4 07	07 00 05	100	06 00 53	09 06 20
23 * <b>Sombe Dzong</b>	3 21	06 58 59	100	06 00 44	09 04 04
24 * <b>Tashigang</b>	4 10	07 00 24	100	06 00 59	09 06 56
<b>25 * THIMPHU</b>	<b>2 48</b>	<b>06 59 32</b>	<b>100</b>	<b>06 00 59</b>	<b>09 04 56</b>
26 * <b>Tongsa</b>	3 25	06 59 55	100	06 01 00	09 05 47
27 * <b>Wangdu Phodrang</b>	3 07	06 59 35	100	06 00 57	09 05 05

> Times are shown in LOCAL TIME

\* Locality crossed by the central band of the Total Eclipse

> This document is the property of SODAP-SOBOMEX and protected by the international authors laws and the protection of the intellectual property.

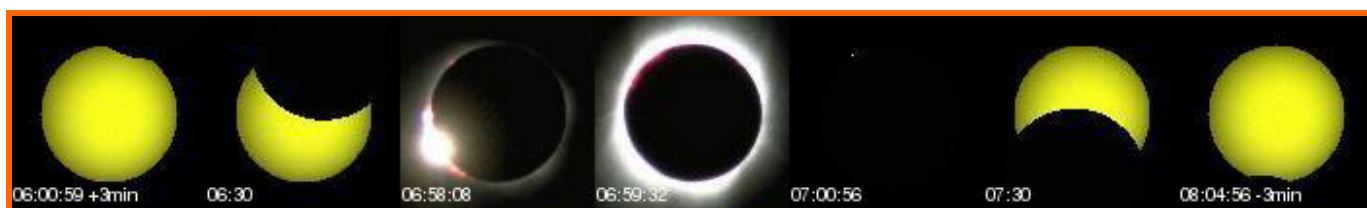

WHAT YOU WILL SEE OF THE ECLIPSE IN THIMPHU – 100%

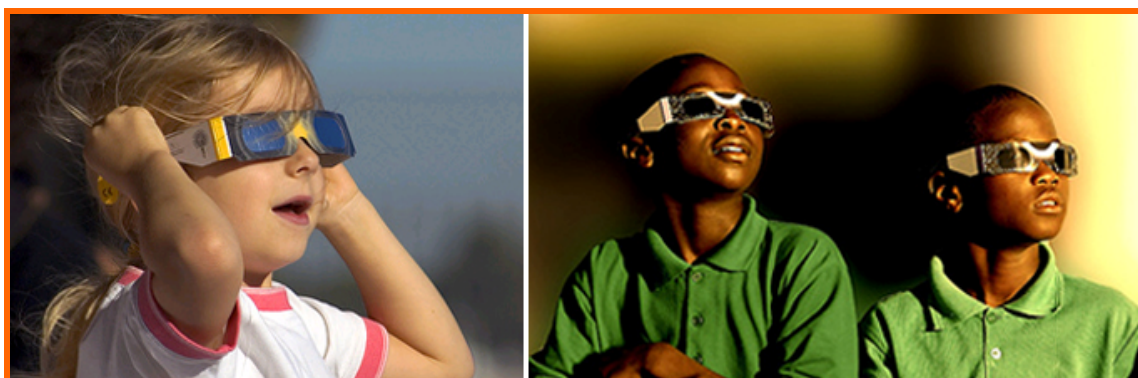

Enjoy the ECLIPSE

Admire the eclipses, but above all do not forget to wear our ECLIPSE GLASSES!