



## TOTAL ECLIPSE IN "NEPAL" WEDNESDAY 22 JULY 2009

POSITION	TOTAL PHASE MN S	MAXIMUM ECLIPSE H MN S	OBSCURATION IN %	FIRST CONTACT H MN S	LAST CONTACT H MN S
1 Bāglun		06 42 31	92,5	05 46 49	07 44 13
2 Bhairāhawā		06 42 03	95,2	05 46 19	07 43 50
3 Bhaktapur		06 42 44	96,8	05 46 10	07 45 36
4 Bharatpur		06 42 27	95,7	05 46 18	07 44 44
5 * Birātnagar	3 36	06 42 49	100	05 45 21	07 46 56
6 Birganj		06 42 12	98,5	05 45 48	07 44 52
7 Butwāl		06 42 10	94,4	05 46 27	07 43 54
8 Dadeidhurā		06 42 26	84,7	05 48 15	07 42 06
9 Dhangarhi		06 42 05	87,1	05 47 46	07 41 58
10 * Dharān Bāzār	2 45	06 43 00	100	05 45 32	07 47 04
11 Heṭaudā		06 42 29	97,3	05 46 03	07 45 10
12 * Ilām	3 08	06 43 19	100	05 45 34	07 47 45
13 * Janakpur	0 25	06 42 24	100	05 45 32	07 45 42
14 Jumlā		06 42 45	86,7	05 47 51	07 43 20
<b>15 KATHMANDU</b>		<b>06 42 45</b>	<b>96,6</b>	<b>05 46 13</b>	<b>07 45 32</b>
16 Mahendranagar		06 42 10	85,9	05 48 02	07 41 50
17 Nepālganj		06 41 55	90,9	05 47 03	07 42 32
18 Pātan		06 42 42	96,7	05 46 09	07 45 31
19 Pokhara		06 42 37	93,1	05 46 44	07 44 32
20 * Rājbirāj	3 08	06 42 38	100	05 45 24	07 46 26

- > Times are shown in LOCAL TIME
- \* Locality crossed by the central band of the Total Eclipse
- > This document is the property of SODAP-SOBOMEX and protected by the international authors laws and the protection of the intellectual property.

	POSITION	TOTAL PHASE MN S	MAXIMUM ECLIPSE H MN S	OBSCURATION IN %	FIRST CONTACT H MN S	LAST CONTACT H MN S
21	Sallyān		06 42 12	90,4	05 47 07	07 43 03
22	Silgadhi		06 42 30	85,3	05 48 08	07 42 25
23	Sindhulimādi		06 42 43	98,8	05 45 51	07 45 59
24	Tulsipur		06 42 06	91,4	05 46 58	07 43 06

➤ Times are shown in LOCAL TIME

\* Locality crossed by the central band of the Total Eclipse

➤ This document is the property of SODAP-SOBOMEX and protected by the international authors laws and the protection of the intellectual property.

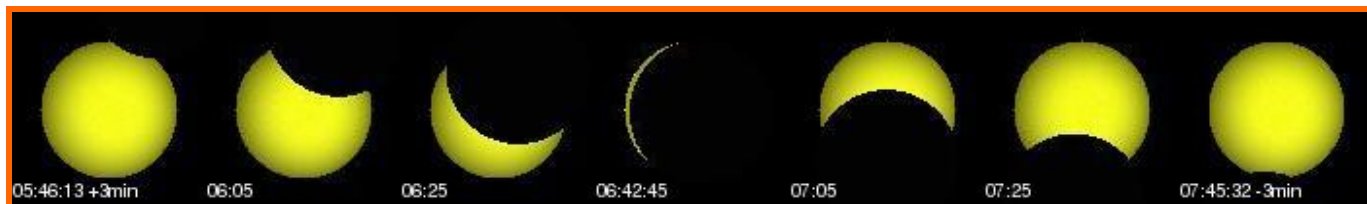

WHAT YOU WILL SEE OF THE ECLIPSE IN KATHMANDU – 96.6%



WHAT YOU WILL SEE OF THE ECLIPSE IN BIRĀTNAGAR – 100%

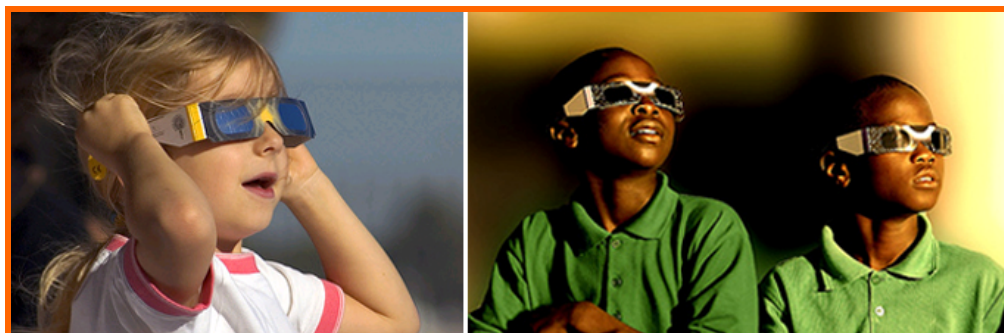

Enjoy the ECLIPSE

Admire the eclipses, but above all do not forget to wear our ECLIPSE GLASSES!