

ANNULAR ECLIPSE IN "UGANDA" FRIDAY, JANUARY 15, 2010

POSITION	ANNULAR PHASE MN S	MAXIMUM ECLIPSE H MN S	OBSCURATION IN %	FIRST CONTACT H MN S	LAST CONTACT H MN S
1 * Apac	6 19	08 25 33	83,0	07 06 15	10 05 03
2 * Arua	2 30	08 24 17	83,0	07 06 36	10 01 33
3 Atiak		08 25 41	82,3	07 06 41	10 04 43
4 * Bundibugyo	6 23	08 22 36	83,0	07 06 42	09 58 10
5 Bushenyi		08 22 19	82,2	07 05 29	09 57 40
6 * Butiaba	7 39	08 24 13	83,0	07 06 01	10 01 54
7 * Entebbe	6 49	08 24 43	83,1	07 05 40	10 03 36
8 * Fort Portal	6 30	08 22 46	83,0	07 05 38	10 58 39
9 Gulu		08 25 39	83,0	07 06 28	10 04 57
10 * Hoima	8 00	08 24 05	83,0	07 05 54	10 01 42
11 * Iganga	8 11	08 26 05	83,2	07 06 01	10 06 40
12 * Jinja-Bugembe	8 03	08 25 43	83,1	07 05 53	10 05 54
13 Kabale		08 21 57	80,0	07 05 27	09 56 42
14 * Kalangala	4 46	08 24 23	83,1	07 05 38	10 02 49
15 * KAMPALA	7 33	08 25 00	83,1	07 05 49	10 04 10
16 * Kamuli	8 06	08 25 48	83,1	07 06 02	10 05 57
17 * Kapchorwa	6 24	08 27 32	83,2	07 06 28	10 09 50
18 * Kasese	3 15	08 22 22	83,0	07 06 03	09 57 45
19 * Kibale	6 13	08 22 45	83,0	07 05 37	09 58 36
20 * Kiboga	7 57	08 24 20	83,1	07 05 49	10 02 28

➤ Times are shown in LOCAL TIME.

* Locality crossed by the central band of the Total Eclipse

➤ This document is the property of SODAP-SOBOMEX and protected by the international authors laws and the protection of the intellectual property.

	POSITION	ANNULAR PHASE MN S	MAXIMUM ECLIPSE H MN S	OBSCURATION IN %	FIRST CONTACT H MN S	LAST CONTACT H MN S
21	Kisoro		08 21 40	79,9	07 05 27	09 55 57
22	Kitgum		08 26 31	81,7	07 06 52	10 06 40
23	Kotido		08 27 52	81,6	07 07 03	10 09 52
24 *	Kumi	6 43	08 26 57	83,2	07 06 22	10 08 28
25 *	Kyenjojo	6 41	08 23 05	83,0	07 05 39	09 59 27
26 *	Lira	4 15	08 26 05	83,1	07 06 25	10 06 10
27 *	Luwero	8 05	08 25 03	83,1	07 05 54	10 04 12
28	Lyantonde		08 23 16	83,0	07 05 32	10 00 05
29 *	Masaka	3 24	08 23 52	83,1	07 05 32	10 01 36
30 *	Masindi	7 42	08 24 33	83,1	07 06 01	10 02 46
31 *	Mbale	7 36	08 27 05	83,2	07 06 15	10 08 54
32	Mbarara		08 22 43	82,4	07 05 27	09 58 43
33 *	Mityana	7 22	08 24 25	83,1	07 05 44	10 02 47
34	Noroto		08 28 18	82,3	07 06 59	10 11 06
35	Moyo		08 25 26	81,7	07 06 48	10 03 56
36 *	Mpigi	7 09	08 24 39	83,1	07 05 44	10 03 24
37 *	Mubende	7 15	08 23 47	83,0	07 05 42	10 01 14
38 *	Mukono	7 43	08 25 11	83,1	07 05 49	10 04 37
39 *	Namasagali	8 04	08 25 38	83,1	07 06 01	10 05 33
40 *	Nebbi	6 05	08 24 15	83,0	07 06 12	10 01 43
41	Ntungamo		08 22 18	81,4	07 05 28	09 57 36
42 *	Pakwachi	5 38	08 24 39	83,0	07 06 15	10 02 42
43 *	Pallisa	7 42	08 26 34	83,2	07 05 13	10 07 39
44 *	Port Bell	7 33	08 25 03	83,1	07 05 48	10 04 20
45	Rakai		08 23 26	82,7	07 05 31	10 00 30
46	Rukungiri		08 22 00	81,4	07 05 28	09 56 52
47 *	Soroti	6 08	08 26 38	83,1	07 06 19	10 07 41
48 *	Tororo	8 07	08 26 56	83,2	07 06 09	10 08 40

➤ Times are shown in LOCAL TIME.

* Locality crossed by the central band of the Total Eclipse

➤ This document is the property of SODAP-SOBOMEX and protected by the international authors laws and the protection of the intellectual property.



WHAT YOU WILL SEE OF THE ECLIPSE IN KAMPALA – 83.1%

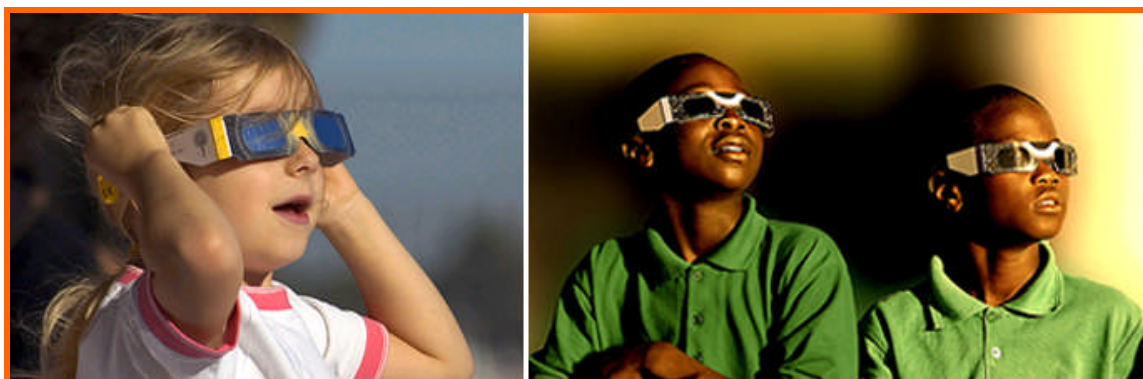

Enjoy the SOLAR ECLIPSE

Admire the eclipses, but above all do not forget to wear our ECLIPSE GLASSES!