

## ANNULAR ECLIPSE IN "UGANDA" FRIDAY, JANUARY 15, 2010

POSITION	ANNULAR PHASE MN S	MAXIMUM ECLIPSE H MN S	OBSCURATION IN %	FIRST CONTACT H MN S	LAST CONTACT H MN S
1 * Apac	6 19	08 25 33	83,0	07 06 15	10 05 03
2 * Arua	2 30	08 24 17	83,0	07 06 36	10 01 33
3 Atiak		08 25 41	82,3	07 06 41	10 04 43
4 * Bundibugyo	6 23	08 22 36	83,0	07 06 42	09 58 10
5 Bushenyi		08 22 19	82,2	07 05 29	09 57 40
6 * Butiaba	7 39	08 24 13	83,0	07 06 01	10 01 54
7 * Entebbe	6 49	08 24 43	83,1	07 05 40	10 03 36
8 * Fort Portal	6 30	08 22 46	83,0	07 05 38	10 58 39
9 Gulu		08 25 39	83,0	07 06 28	10 04 57
10 * Hoima	8 00	08 24 05	83,0	07 05 54	10 01 42
11 * Iganga	8 11	08 26 05	83,2	07 06 01	10 06 40
12 * Jinja-Bugembe	8 03	08 25 43	83,1	07 05 53	10 05 54
13 Kabale		08 21 57	80,0	07 05 27	09 56 42
14 * Kalangala	4 46	08 24 23	83,1	07 05 38	10 02 49
15 * <b>KAMPALA</b>	<b>7 33</b>	<b>08 25 00</b>	<b>83,1</b>	<b>07 05 49</b>	<b>10 04 10</b>
16 * Kamuli	8 06	08 25 48	83,1	07 06 02	10 05 57
17 * Kapchorwa	6 24	08 27 32	83,2	07 06 28	10 09 50
18 * Kasese	3 15	08 22 22	83,0	07 06 03	09 57 45
19 * Kibale	6 13	08 22 45	83,0	07 05 37	09 58 36
20 * Kiboga	7 57	08 24 20	83,1	07 05 49	10 02 28

➤ Times are shown in LOCAL TIME.

\* Locality crossed by the central band of the Total Eclipse

➤ This document is the property of SODAP-SOBOMEX and protected by the international authors laws and the protection of the intellectual property.

	POSITION	ANNULAR PHASE MN S	MAXIMUM ECLIPSE H MN S	OBSCURATION IN %	FIRST CONTACT H MN S	LAST CONTACT H MN S
21	<b>Kisoro</b>		08 21 40	79,9	07 05 27	09 55 57
22	<b>Kitgum</b>		08 26 31	81,7	07 06 52	10 06 40
23	<b>Kotido</b>		08 27 52	81,6	07 07 03	10 09 52
24 *	<b>Kumi</b>	6 43	08 26 57	83,2	07 06 22	10 08 28
25 *	<b>Kyenjojo</b>	6 41	08 23 05	83,0	07 05 39	09 59 27
26 *	<b>Lira</b>	4 15	08 26 05	83,1	07 06 25	10 06 10
27 *	<b>Luwero</b>	8 05	08 25 03	83,1	07 05 54	10 04 12
28	<b>Lyantonde</b>		08 23 16	83,0	07 05 32	10 00 05
29 *	<b>Masaka</b>	3 24	08 23 52	83,1	07 05 32	10 01 36
30 *	<b>Masindi</b>	7 42	08 24 33	83,1	07 06 01	10 02 46
31 *	<b>Mbale</b>	7 36	08 27 05	83,2	07 06 15	10 08 54
32	<b>Mbarara</b>		08 22 43	82,4	07 05 27	09 58 43
33 *	<b>Mityana</b>	7 22	08 24 25	83,1	07 05 44	10 02 47
34	<b>Noroto</b>		08 28 18	82,3	07 06 59	10 11 06
35	<b>Moyo</b>		08 25 26	81,7	07 06 48	10 03 56
36 *	<b>Mpigi</b>	7 09	08 24 39	83,1	07 05 44	10 03 24
37 *	<b>Mubende</b>	7 15	08 23 47	83,0	07 05 42	10 01 14
38 *	<b>Mukono</b>	7 43	08 25 11	83,1	07 05 49	10 04 37
39 *	<b>Namasagali</b>	8 04	08 25 38	83,1	07 06 01	10 05 33
40 *	<b>Nebbi</b>	6 05	08 24 15	83,0	07 06 12	10 01 43
41	<b>Ntungamo</b>		08 22 18	81,4	07 05 28	09 57 36
42 *	<b>Pakwachi</b>	5 38	08 24 39	83,0	07 06 15	10 02 42
43 *	<b>Pallisa</b>	7 42	08 26 34	83,2	07 05 13	10 07 39
44 *	<b>Port Bell</b>	7 33	08 25 03	83,1	07 05 48	10 04 20
45	<b>Rakai</b>		08 23 26	82,7	07 05 31	10 00 30
46	<b>Rukungiri</b>		08 22 00	81,4	07 05 28	09 56 52
47 *	<b>Soroti</b>	6 08	08 26 38	83,1	07 06 19	10 07 41
48 *	<b>Tororo</b>	8 07	08 26 56	83,2	07 06 09	10 08 40

➤ Times are shown in LOCAL TIME.

\* Locality crossed by the central band of the Total Eclipse

➤ This document is the property of SODAP-SOBOMEX and protected by the international authors laws and the protection of the intellectual property.

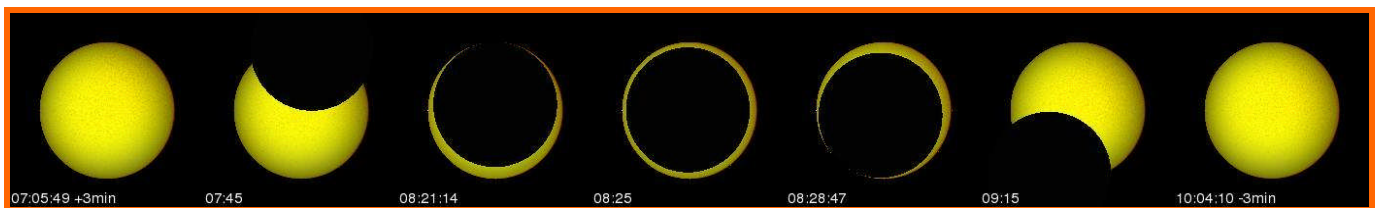

**WHAT YOU WILL SEE OF THE ECLIPSE IN KAMPALA – 83.1%**

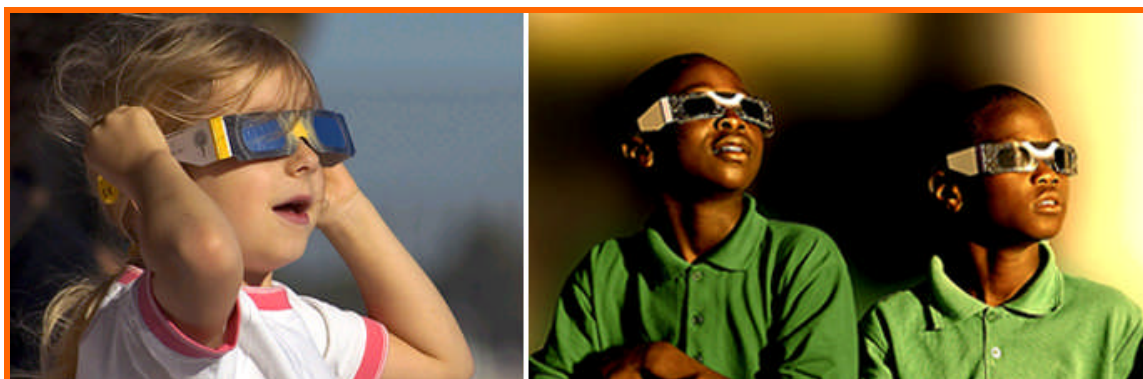

**Enjoy the SOLAR ECLIPSE**

**Admire the eclipses, but above all do not forget to wear our ECLIPSE GLASSES!**