

ANNULAR ECLIPSE IN "KENYA" FRIDAY, JANUARY 15, 2010

	POSITION	ANNULAR PHASE MN S	MAXIMUM ECLIPSE H MN S	OBSCURATION IN %	FIRST CONTACT H MN S	LAST CONTACT H MN S
1	Barchuma Guda		08 32 50	82,8	07 07 53	10 21 07
2 *	Butere	8 14	08 27 09	83,2	07 06 08	10 09 13
3	Choba		08 33 05	80,3	07 08 19	10 21 13
4 *	Eldoret	8 04	08 28 13	83,2	07 06 23	10 11 36
5 *	Embu	8 30	08 30 49	83,4	07 06 53	10 17 23
6 *	Garissa	8 08	08 34 19	83,5	07 07 55	10 24 31
7 *	Garsen	6 14	08 34 21	83,5	07 07 46	10 24 32
8	Habaswein		08 34 43	82,9	07 08 22	10 25 01
9 *	Habul	7 37	08 36 27	83,5	07 08 35	10 28 42
10 *	Haridfi	7 53	08 36 14	83,5	07 08 31	10 28 18
11 *	Isiolo	7 12	08 31 23	83,4	07 07 11	10 18 25
12 *	Kakamega	8 17	08 27 29	83,2	07 06 13	10 09 59
13	Kargi		08 32 24	80,4	07 08 08	10 19 45
14 *	Kericho	7 58	08 27 56	83,3	07 06 10	10 11 06
15 *	Kisumu	8 02	08 27 21	83,2	07 06 05	10 09 45
16 *	Kitale	7 10	08 28 05	83,2	07 06 27	10 11 09
17 *	Kolbio	8 46	08 36 42	83,6	07 08 35	10 29 12
18	Laisamis		08 32 17	82,5	07 07 47	10 19 56
19 *	Lamu	7 05	08 35 40	83,6	07 08 10	10 27 08
20 *	Libat	8 19	08 36 19	83,5	07 08 30	10 28 29

➤ Times are shown in LOCAL TIME.

* Locality crossed by the central band of the Total Eclipse

➤ This document is the property of SODAP-SOBOMEX and protected by the international authors laws and the protection of the intellectual property.

	POSITION	ANNULAR PHASE MN S	MAXIMUM ECLIPSE H MN S	OBSCURATION IN %	FIRST CONTACT H MN S	LAST CONTACT H MN S
21	Liboi		08 36 46	83,5	07 08 53	10 29 13
22	Lodwar		08 29 52	80,2	07 07 38	10 14 07
23	Log Logo		08 32 40	81,6	07 08 01	10 20 32
24	Lokichokio		08 28 46	78,1	07 07 48	10 11 05
25	Lokitaung		08 30 41	76,8	07 08 22	10 15 07
26	Lokwakangole		08 30 30	78,8	07 07 59	10 15 13
27	Loruth		08 30 57	75,8	07 08 38	10 15 26
28 *	Machakos	6 20	08 30 12	83,4	07 06 38	10 16 04
29	Mado Gashi		08 34 04	83,4	07 08 05	10 23 48
30	Magadi		08 28 44	83,2	07 06 18	10 12 50
31	Maikona		08 32 43	79,2	07 08 24	10 20 12
32	Malindi		08 33 54	82,8	07 07 36	10 23 27
33	Marsabit		08 32 55	80,6	07 08 13	10 20 56
34	Merti		08 33 24	83,1	07 07 58	10 22 22
35 *	Meru	7 57	08 31 21	83,4	07 07 07	10 18 25
36	Mombasa		08 32 59	80,4	07 07 26	10 21 17
37	Moyale		08 35 21	76,5	07 09 32	10 25 08
38 *	NAIROBI	6 48	08 29 42	83,3	07 06 33	10 14 57
39 *	Nakuru	8 21	08 28 57	83,3	07 06 25	10 13 21
40 *	Nanyuki	8 13	08 30 29	83,3	07 06 50	10 16 36
41 *	Narok	6 30	08 28 25	83,3	07 06 15	10 12 13
42	North Horr		08 32 04	78,5	07 08 22	10 18 38
43 *	Nyahururu Falls	8 20	08 29 30	83,3	07 06 37	10 14 29
44 *	Nyeri	8 27	08 30 06	83,3	07 06 40	10 15 50
45 *	Sangoleaku	7 45	08 36 20	83,5	07 08 33	10 28 30
46 *	Sarim	7 06	08 36 36	83,5	07 08 40	10 28 59
47	Sericho		08 34 05	83,0	07 08 11	10 23 44
48 *	Thika	7 44	08 30 04	83,4	07 06 36	10 15 49
49	Voi		08 31 31	81,5	07 07 01	10 18 30
50	Wajir		08 36 05	80,9	07 09 03	10 27 27
51 *	Welaluit Dardesa	8 34	08 36 14	83,6	07 08 27	10 28 18

> Times are shown in LOCAL TIME.

* Locality crossed by the central band of the Total Eclipse

> This document is the property of SODAP-SOBOMEX and protected by the international authors laws and the protection of the intellectual property.



WHAT YOU WILL SEE OF THE ECLIPSE IN NAIROBI – 83.3%

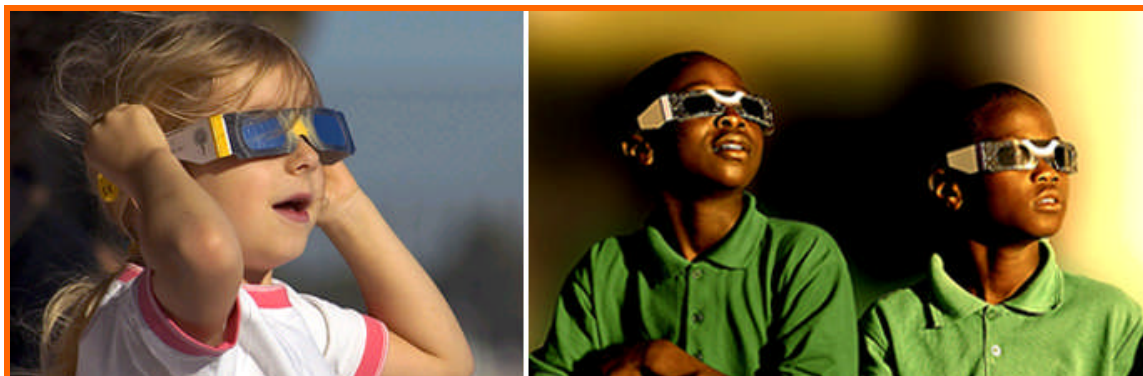

Enjoy the SOLAR ECLIPSE

Admire the eclipses, but above all do not forget to wear our ECLIPSE GLASSES!

SODAP – SOBOMEX – 3 rue des Frères Lumière – B.P. 18095 – 67038 STRASBOURG Cedex 2 – FRANCE
 Sàrl au capital de 8.000,00 € - RC Strasbourg 418 703 898 00019 - N°TVA FR21 418 703 898 - Code APE 4649Z
 Tél. +33 390 207 850 - Fax. +33 390 207 855 - E-mail: info@eclipse-glasses.com - Website: www.eclipse-glasses.com