



ANNULAR ECLIPSE IN "ANGOLA" FRIDAY, JANUARY 15, 2010

POSITION	MAXIMUM ECLIPSE	OBSCURATION	FIRST CONTACT AT SUNRISE		LAST CONTACT
	H MN S	IN %	H MN S	OBS.%	H MN S
1 Ambriz	06 14 38	41,4	06 01 01	37,0	07 22 39
2 Benguela	06 15 24	28,5	05 52 11	20,1	07 17 14
3 Cabinda	06 14 32	47,1	06 08 19	46,0	07 24 01
4 Caxito	06 14 44	39,9	05 57 36	33,5	07 22 29
5 Huambo	06 15 36	30,3	05 42 31	14,6	07 19 58
6 Kuito	06 15 41	32,6	05 38 25	12,9	07 22 09
7 Lobito	06 15 22	29,2	05 51 58	20,4	07 17 40
8 LUANDA	06 14 44	38,7	05 58 58	33,3	07 21 42
9 Lubango	06 16 01	22,6	05 47 56	12,5	07 13 55
10 Lucala	06 14 55	39,6	05 50 14	27,9	07 23 40
11 Lucapa	06 16 00	48,2	05 29 31	13,0	07 32 32
12 Luena	06 16 14	37,4	05 27 25	6,7	07 27 22
13 Malanje	06 15 05	40,0	05 45 29	23,7	07 24 47
14 M'banza Congo	06 14 36	47,3	05 59 02	40,9	07 25 38
15 Menongue	06 16 26	27,2	05 31 31	4,9	07 20 07
16 Namibe	06 16 07	20,6	05 52 48	13,7	07 11 49
17 Nova Lisboa	06 15 36	30,0	05 42 30	14,6	07 19 58
18 Ondjiva	06 16 56	19,4	05 35 19	3,1	07 13 29
19 Porto Amboin	06 15 02	33,9	05 53 49	25,7	07 20 03
20 Saurimo	06 16 02	44,1	05 29 02	10,9	07 30 38

> Times are shown in LOCAL TIME.
 > This document is the property of SODAP-SOBOMEX and protected by the international authors laws and the protection of the intellectual property.

POSITION	MAXIMUM ECLIPSE H MN S	OBSCURATION IN %	FIRST CONTACT AT SUNRISE		LAST CONTACT H MN S
			H MN S	OBS.%	
21 Soyo	06 14 32	45,6	06 06 43	43,9	07 23 36
22 Sumbe	06 15 08	32,7	05 52 44	23,9	07 19 34
23 Uige	06 14 44	44,2	05 53 36	34,1	07 25 13

➤ Times are shown in LOCAL TIME.

➤ This document is the property of SODAP-SOBOMEX and protected by the international authors laws and the protection of the intellectual property.

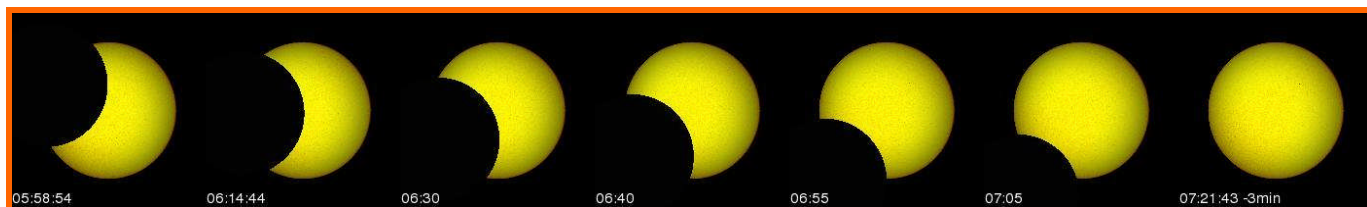

WHAT YOU WILL SEE OF THE ECLIPSE IN LUANDA – 38.7%

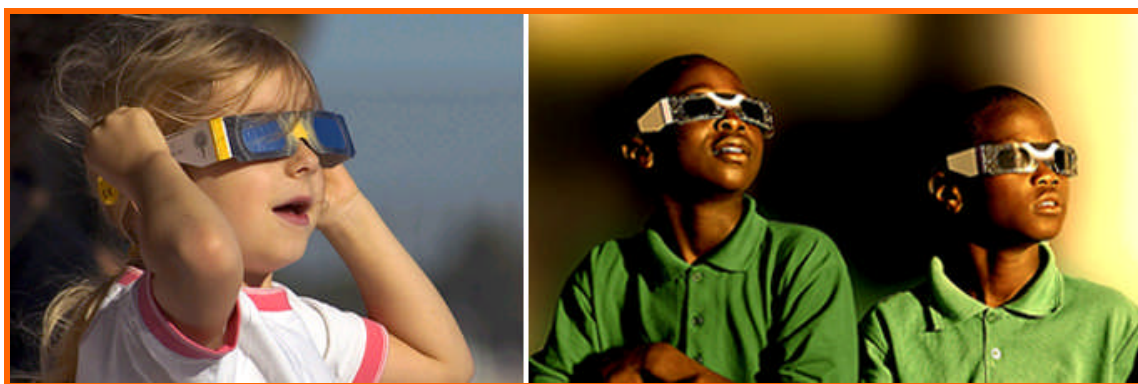

Enjoy the SOLAR ECLIPSE

Admire the eclipses, but above all do not forget to wear our ECLIPSE GLASSES!