

## ANNULAR ECLIPSE IN "SEYCHELLES" FRIDAY, JANUARY 15, 2010

| POSITION            | TOTAL PHASE<br>MN S | MAXIMUM ECLIPSE<br>H MN S | OBSCURATION<br>IN % | FIRST CONTACT<br>H MN S | LAST CONTACT<br>H MN S |
|---------------------|---------------------|---------------------------|---------------------|-------------------------|------------------------|
| 1 Aldabra Islands   |                     | 09 43 37                  | 67,8                | 08 12 49                | 11 36 50               |
| 2 Alphonse Island   |                     | 09 59 32                  | 77,3                | 08 18 21                | 12 03 22               |
| 3 Anse Boileau      |                     | 10 09 08                  | 83,6                | 08 22 20                | 12 17 16               |
| 4 Anse Royale       |                     | 10 09 13                  | 83,6                | 08 22 22                | 12 17 21               |
| 5 Bel Ombre         |                     | 10 09 01                  | 83,8                | 08 22 15                | 12 17 12               |
| 6 * Bird Island     | 7 56                | 10 09 11                  | 84,3                | 08 22 12                | 12 17 59               |
| 7 Cascade           |                     | 10 09 14                  | 83,7                | 08 22 22                | 12 17 24               |
| 8 Coëtivy           |                     | 10 09 21                  | 76,7                | 08 23 16                | 12 15 22               |
| 9 Cosmoledo Atoll   |                     | 09 46 02                  | 67,4                | 08 13 56                | 11 40 29               |
| 10 * Denis Island   | 7 15                | 10 10 33                  | 84,3                | 08 22 53                | 12 19 31               |
| 11 Farquhar Atoll   |                     | 09 53 53                  | 67,0                | 08 17 29                | 11 51 54               |
| 12 La Digue         |                     | 10 10 32                  | 84,2                | 08 22 58                | 12 19 09               |
| 13 Les Amirantes    |                     | 10 01 23                  | 80,4                | 08 18 52                | 12 06 43               |
| 14 Misere           |                     | 10 09 07                  | 83,7                | 08 22 18                | 12 17 17               |
| 15 Platte           |                     | 10 07 49                  | 80,6                | 08 21 58                | 12 14 48               |
| 16 Port Glaud       |                     | 10 08 59                  | 83,7                | 08 22 14                | 12 17 07               |
| 17 Praslin          |                     | 10 10 16                  | 84,2                | 08 22 49                | 12 18 51               |
| 18 Providence Atoll |                     | 09 53 59                  | 70,0                | 08 16 56                | 11 53 15               |
| 19 Takamaka         |                     | 10 09 08                  | 83,5                | 08 22 20                | 12 17 14               |
| <b>20 VICTORIA</b>  |                     | <b>10 09 07</b>           | <b>83,8</b>         | <b>08 22 18</b>         | <b>12 17 18</b>        |

> Times are shown in LOCAL TIME.

\* Locality crossed by the central band of the Total Eclipse

> This document is the property of SODAP-SOBOMEX and protected by the international authors laws and the protection of the intellectual property.



**WHAT YOU WILL SEE OF THE ECLIPSE IN VICTORIA – 83.8%**



**WHAT YOU WILL SEE OF THE ECLIPSE IN DENIS ISLAND – 84.3%**

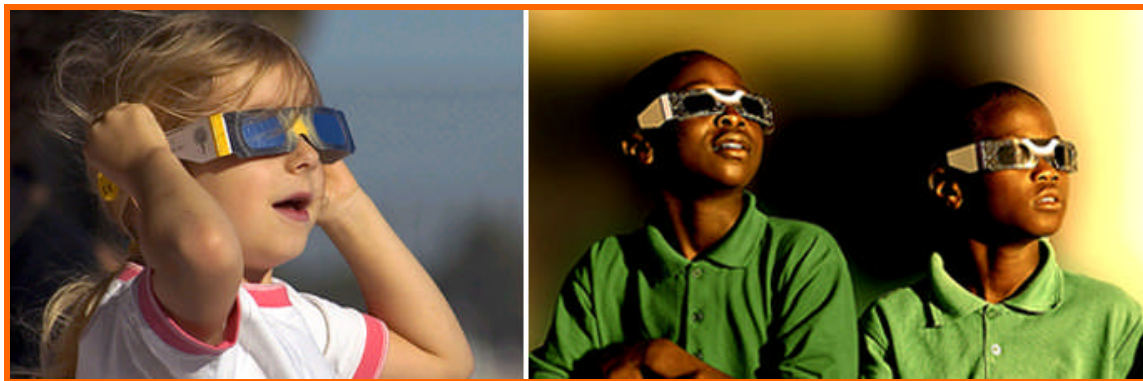

**Enjoy the SOLAR ECLIPSE**

**Admire the eclipses, but above all do not forget to wear our ECLIPSE GLASSES!**