



ANNULAR ECLIPSE IN "ETHIOPIA" FRIDAY, JANUARY 15, 2010

POSITION	MAXIMUM ECLIPSE H MN S	OBSCURATION IN %	FIRST CONTACT H MN S	LAST CONTACT H MN S
1 ADDIS-ABABA	08 38 46	60,5	07 14 35	10 26 02
2 Ārba Minch'	08 34 28	70,2	07 10 37	10 21 22
3 Āsela	08 38 34	63,3	07 13 33	10 27 09
4 Āwasa	08 36 42	66,5	07 12 08	10 24 40
5 Bahir Dar	08 38 47	54,2	07 17 00	10 22 17
6 Debre Mark'os	08 38 10	57,5	07 15 29	10 23 08
7 Debre Zeyit	08 39 04	60,9	07 14 30	10 26 57
8 Desē	08 42 23	54,1	07 18 04	10 29 37
9 Dirē Dawa	08 45 20	57,0	07 17 55	10 37 02
10 Dolo Odo	08 41 21	72,6	07 12 07	10 35 56
11 Goba	08 39 22	65,5	07 13 10	10 29 44
12 Gonder	08 39 55	51,3	07 18 36	10 22 37
13 Gorē	08 32 53	65,5	07 11 32	10 15 57
14 Hārer	08 45 46	57,5	07 17 52	10 38 09
15 Īmi	08 43 14	65,8	07 14 22	10 37 16
16 Jima	08 34 24	66,0	07 11 42	10 19 31
17 Kelem	08 31 18	75,1	07 08 50	10 16 01
18 Kibre Mengist	08 36 44	69,5	07 11 21	10 25 56
19 Mek'elē	08 44 41	47,6	07 21 52	10 29 22
20 Moyalē	08 35 26	76,3	07 09 35	10 25 14

➤ Times are shown in LOCAL TIME.

➤ This document is the property of SODAP-SOBOMEX and protected by the international authors laws and the protection of the intellectual property.

POSITION	MAXIMUM ECLIPSE			OBSCURATION IN %	FIRST CONTACT			LAST CONTACT		
	H	MN	S		H	MN	S	H	MN	S
21 Nazrēt	08	39	30	61,2	07	14	32	10	27	59
22 Negēlē	08	37	24	70,8	07	11	15	10	27	43
23 Nek'emtē	08	35	09	62,0	07	13	07	10	19	12
24 Werdēr	08	50	59	62,7	07	18	07	10	49	46

> Times are shown in LOCAL TIME.

> This document is the property of SODAP-SOBOMEX and protected by the international authors laws and the protection of the intellectual property.



WHAT YOU WILL SEE OF THE ECLIPSE IN ADDIS-ABABA – 60.5%



WHAT YOU WILL SEE OF THE ECLIPSE IN MOYALĒ – 76.3%

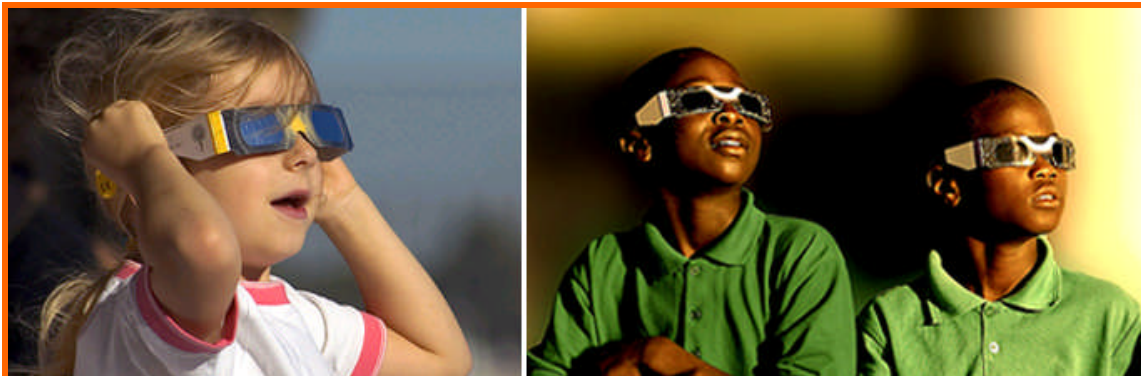

Enjoy the SOLAR ECLIPSE

Admire the eclipses, but above all do not forget to wear our ECLIPSE GLASSES!