

ANNULAR ECLIPSE IN "SOMALIA" FRIDAY, JANUARY 15, 2010

POSITION	TOTAL PHASE MN S	MAXIMUM ECLIPSE H MN S	OBSCURATION IN %	FIRST CONTACT H MN S	LAST CONTACT H MN S
1 * Allanga Gurrow	6 44	08 36 46	83,6	07 08 44	10 29 19
2 * Baalgudde	6 23	08 38 49	83,6	07 09 24	10 33 12
3 Baardheere		08 40 34	77,9	07 10 54	10 35 38
4 Bargaal		09 12 49	49,7	07 33 03	11 15 22
5 * Badhaadhe	8 35	08 37 14	83,6	07 09 46	10 30 13
6 Baidoa		08 43 53	74,9	07 12 33	10 41 10
7 Baki		08 49 08	55,1	07 20 04	10 42 50
8 Balcad		08 47 14	76,3	07 12 33	10 47 16
9 Bandarbeyla		09 09 33	54,5	07 29 18	11 13 41
10 Baraawe		08 43 25	80,5	07 11 32	10 41 13
11 * Beernaasi	7 22	08 38 35	83,6	07 09 17	10 32 48
12 Beledweyne		08 48 40	69,3	07 15 28	10 48 07
13 Berbera		08 53 49	53,0	07 22 42	10 49 28
14 Bilis Qooqaani		08 38 17	83,4	07 09 23	10 32 06
15 Boosaaso		09 06 36	49,8	07 29 57	11 07 05
16 Boorama		08 48 42	55,3	07 19 49	10 42 11
17 Bu'aale		08 40 24	81,3	07 10 23	10 35 49
18 Burao		08 54 07	55,4	07 21 50	10 51 22
19 * Buulo Xaaji	7 17	08 38 20	83,6	07 09 13	10 32 18
20 Buulobarde		08 48 49	71,8	07 15 00	10 49 01

> Times are shown in LOCAL TIME.

* Locality crossed by the central band of the Total Eclipse

> This document is the property of SODAP-SOBOMEX and protected by the international authors laws and the protection of the intellectual property.

	POSITION	TOTAL PHASE MN S	MAXIMUM ECLIPSE H MN S	OBSCURATION IN %	FIRST CONTACT H MN S	LAST CONTACT H MN S
21	Buur Gaabo	8 45	08 37 49	83,6	07 08 57	10 31 20
22	Buurhakaba		08 44 36	75,7	07 12 41	10 42 35
23	Cadale		08 49 46	74,8	07 14 48	10 51 13
24	Caluula		09 12 37	48,0	07 33 50	11 14 02
25	Canjeel	3 08	08 39 22	83,6	07 09 40	10 34 11
26	Ceelbuur		08 52 07	68,9	07 16 56	10 53 43
27	Ceeldheere		08 52 53	71,2	07 16 45	10 55 32
28 *	Dalxiiska	4 50	08 39 36	83,6	07 09 43	10 34 38
29 *	Doola	8 38	08 36 38	83,6	07 08 35	10 29 05
30	Dusa Marreb		08 52 17	66,5	07 17 36	10 53 17
31	Erigavo		09 00 17	51,8	07 26 03	10 59 12
32	Eyl		09 04 30	58,7	07 25 17	11 08 49
33 *	Fuuma	6 28	08 39 08	83,6	07 09 31	10 33 48
34 *	Gacan Maroodi	7 50	08 38 21	83,6	07 09 11	10 32 21
35	Galcaio		08 56 14	62,6	07 20 20	10 58 11
36	Garbahaarrey		08 41 03	75,1	07 11 32	10 35 59
37	Garoowe		09 01 01	57,7	07 24 03	11 03 21
38 *	Garsay Kuusa	7 46	08 37 37	83,6	07 08 57	10 30 58
39	Giohar		08 47 51	75,0	07 14 00	10 48 04
40 *	Goba	7 49	08 37 47	83,6	07 09 00	10 31 17
41 *	Gobo Kibir	2 22	08 39 20	83,6	07 09 40	10 34 06
42 *	Golosha Matrooba	7 13	08 37 45	83,6	07 09 02	10 31 12
43 *	Haadweyn	5 31	08 37 04	83,6	07 09 31	10 33 39
44	Hargeysa		08 50 19	56,0	07 20 04	10 45 19
45	Hoby		08 57 52	66,4	07 19 58	11 01 56
46 *	Hoja Wajeer	8 48	08 37 14	83,6	07 08 45	10 30 13
47 *	Hoosingo	5 37	08 37 14	83,6	07 08 55	10 30 11
48	Hurdiyo		09 12 01	51,6	07 31 47	11 15 24
49	Iskushuban		09 08 40	53,4	07 29 46	11 11 25
50	Istanbuul	7 54	08 38 27	83,6	07 09 13	10 32 32
51	Jamaame		08 40 10	83,4	07 10 00	10 35 37
52	Jilib		08 40 26	82,6	07 10 13	10 36 03
53 *	Jiroole	7 01	08 38 58	83,6	07 09 25	10 33 29
54 *	Jofay	7 59	08 38 32	83,6	07 04 14	10 32 42
55 *	Juula	8 21	08 38 17	83,6	07 09 08	10 32 14
56	Kaambooni	8 50	08 37 08	83,6	07 08 40	10 30 02
57 *	Kidi Faani	8 41	08 37 40	83,6	07 08 54	10 31 03
58 *	Kismaayo	5 31	08 39 31	83,6	07 09 40	10 34 29
59 *	Koday	8 27	08 38 07	83,6	07 09 04	10 31 54
60 *	Kolbiyow	8 46	08 36 41	83,6	07 08 35	10 29 12
61 *	Koyaama	7 05	08 38 59	83,6	07 09 26	10 42 32
62 *	Kudkudaale	6 16	08 38 42	83,6	07 09 22	10 32 59
63	Laascaanood		08 57 48	57,8	07 22 36	10 58 33
64 *	Lahaey	5 12	08 39 10	83,6	07 09 34	10 33 51
65 *	Lalofto	8 42	08 36 48	83,6	07 08 37	10 29 25
66	Maydh		08 59 58	51,0	07 26 20	10 58 08
67	Merca		08 45 22	78,5	07 12 27	10 44 23
68	Mereeg		08 53 05	71,4	07 16 47	10 55 52
69	MOGADISHU		08 46 53	77,3	07 13 17	10 46 48
70 *	Mola Gersey	5 15	08 37 24	83,6	07 08 59	10 30 30

> Times are shown in LOCAL TIME.

* Locality crossed by the central band of the Total Eclipse

> This document is the property of SODAP-SOBOMEX and protected by the international authors laws and the protection of the intellectual property.

POSITION	TOTAL PHASE MN S	MAXIMUM ECLIPSE H MN S	OBSCURATION IN %	FIRST CONTACT H MN S	LAST CONTACT H MN S
71 * Mudawa	8 24	08 38 15	83,6	07 09 07	10 32 09
72 Muqdisho		08 46 53	77,3	07 13 13	10 46 49
73 * Obbe	8 13	08 37 26	83,6	07 08 52	10 30 37
74 Oddur		08 45 10	71,8	07 13 37	10 42 43
75 * Osboda	7 39	08 38 28	83,6	07 09 14	10 32 34
76 * Qalaangalley	6 18	08 38 39	83,6	07 09 21	10 32 53
77 Qandala		09 09 03	49,3	07 31 25	11 10 07
78 Qardho		09 04 18	54,5	07 26 46	11 06 35
79 * Qod Qod	6 15	08 38 53	83,6	07 09 26	10 33 20
80 * Saydey	6 53	08 38 19	83,6	07 09 13	10 32 16
81 Saylac		08 50 55	51,3	07 22 23	10 43 32
82 * Sheeka Lassay	8 52	08 37 38	83,6	07 08 52	10 31 00
83 * Tuweer Dama	5 51	08 37 21	83,6	07 08 46	10 30 26
84 * Ulaaul	8 31	08 36 38	83,6	07 08 35	10 29 06
85 * Urungo	2 16	08 37 51	83,6	07 09 11	10 31 19
86 * Wadajir	7 51	08 37 42	83,6	07 08 59	10 31 07
87 * Xaar-Xaar	4 53	08 39 13	83,6	07 09 35	10 33 57
88 * Xaliima Caddey	7 35	08 37 51	83,6	07 09 02	10 31 24
89 * Yaaq Shiniile	4 18	08 38 55	83,6	07 09 30	10 33 22
90 * Yaman	7 50	08 38 23	83,6	07 09 12	10 32 24
91 * Yedi	7 33	08 37 48	83,6	07 09 01	10 31 18

➤ Times are shown in LOCAL TIME.

* Locality crossed by the central band of the Total Eclipse

➤ This document is the property of SODAP-SOBOMEX and protected by the international authors laws and the protection of the intellectual property.

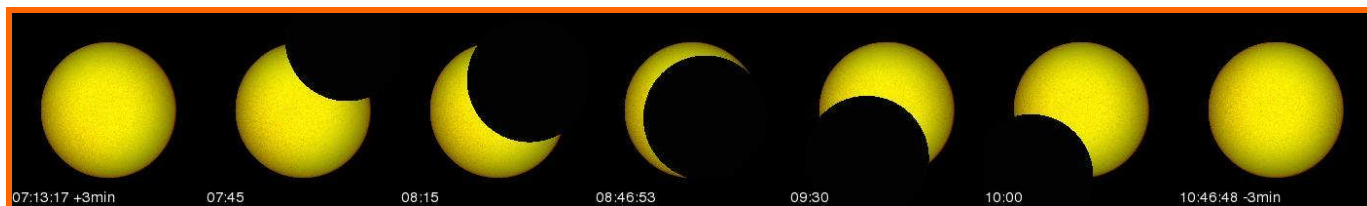

WHAT YOU WILL SEE OF THE ECLIPSE IN MOGADISHU – 77.3%

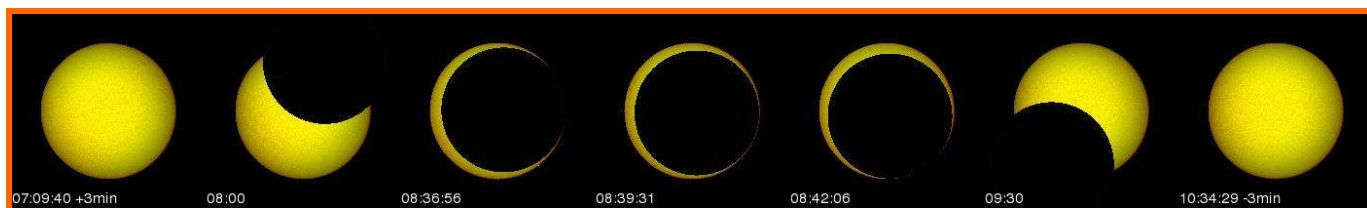

WHAT YOU WILL SEE OF THE ECLIPSE IN KISMAAYO – 83.6%

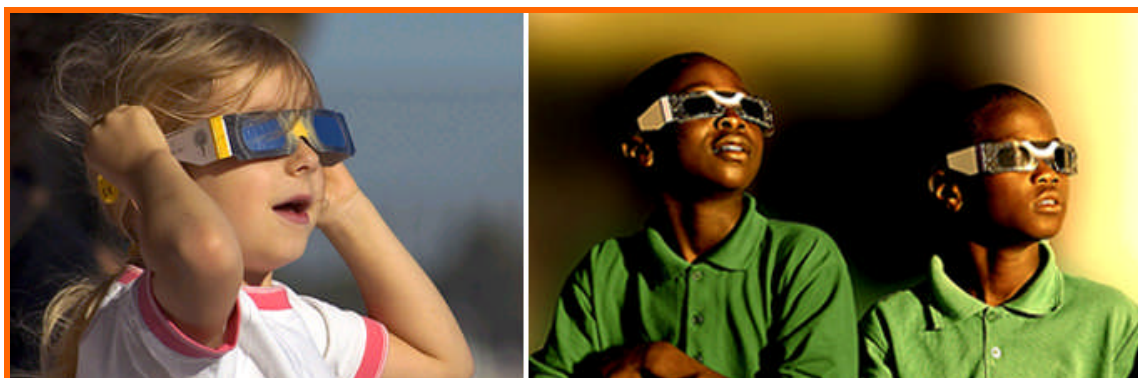

Enjoy the SOLAR ECLIPSE

Admire the eclipses, but above all do not forget to wear our ECLIPSE GLASSES!